



WESTVET

Idaho's only 24-hour Animal Emergency & Specialty Center

WestVet is the only facility to offer specialty animal care services in the state of Idaho and surrounding region.

Advances in imaging technology have dramatically improved the diagnosis and treatment of serious diseases and injuries in pets. Radiology is an essential, non-invasive part of veterinary medicine. Likewise, an accurate interpretation of medical images is critical to effective treatment. We are pleased to offer the diagnostic services and expertise of two board-certified veterinary radiologists.

Specialties

- Cardiology
- Dentistry
- Dermatology
- Diagnostic Imaging
- Emergency/Critical Care
- Feline Behavior & Medicine
- Internal Medicine
- Ophthalmology
- Oncology
- Pathology
- Physiotherapy
- Surgery

Services

- Acupuncture
- Arthroscopy
- Chemotherapy
- CT, MRI, Fluoroscopy
- Diagnostic Laboratory
- Digital Radiography
- Endoscopy
- Hydrotherapy
- Orthopedic Surgery
- Radiation Therapy
- Soft Tissue Surgery
- Tranfusion Medicine
- Ultrasonography
- Ventilation Therapy

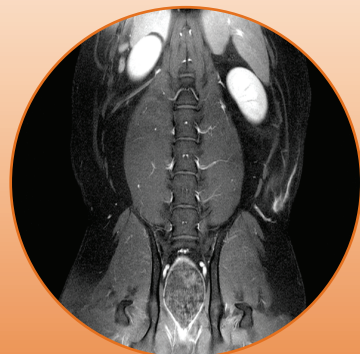

HOW TO FIND US

5024 W. Chinden Blvd.
Garden City, ID 83714
corner of 50th and Chinden

(208) 375-1600

fax: (208) 375-1606

email: info@westvet.net

westvet.net



Andrew Gendler,
DVM, DACVR



Rachel Schochet,
DVM, MS, DACVR



WESTVET

Radiology Referral Information

I am referring this patient to WestVet for:

- imaging only** *(ensure you have discussed case with imaging department)*
- imaging and consultation with appropriate specialist** *(if you want another specialty service to consult please schedule it at the same time)*
- imaging and hospitalization**
- review of referral images provided**

I prefer my final imaging report by:

- email: _____
- fax: _____

Date: _____

Referring Veterinarian: _____ Hospital Name: _____

Best Phone #: _____ Fax #: _____

Email: _____

Preferences for initial communication Telephone Fax Email

Patient Name: _____ Client Name: _____

Canine Feline Other Breed: _____

Sex: M MN F FS Age: _____

Doctors: Please be sure to give us your BEST contact number for today: _____

Imaging will be discussed with you prior to talking with the pet owner so that you may provide follow-up and continued patient care.

Patient Referred For:

- Ultrasound CT MRI X-Rays Contrast Study:

Presenting Complaint/History: _____

Physical Exam Findings: _____

Pertinent Laboratory or Previous Imaging Results: _____

Preliminary/Tentative Diagnosis: _____

Specific Clinical Questions/Concerns: _____
